WALTON ADVERTISER

VOL. 2 WALTON, KENTUCKY, SATURDAY, APRIL 1, 1916 No. 21

Lost Boy

A small boy who was in charge of the conductor on train No. 27 of the Q & C railroad Monday afternoon, slipped the notice of the conductor at this place and got off. He could neither speak nor write English and was a puzzle for quite a while, but after numerous telephone calls it was found he was a Servian and on his way to his people in Lexington. The boy was kept here until Tuesday and sent on his way.

Runaway--Leg Broken

Last Thursday a team of horses attached to a wagon ran away near Big Bone Springs near the farm of Mrs. F. M. Howlett, and onethe occupants, a Mr. Land, was thrown out and had his right leg broken below the knee Dr. R. E. Ryle was called and ministered to the injured man, after which he was taken to Covington, where he resides and placed in a hospital.

Buys Fine Cattle

Wm. H. Metcalfe, Dawson Chambers, J. W. Rust and M. M. Lucas of near Bank Lick, Kenton County, spent part of last week at Germantown, Ohio and bought a car load of fine Holstein cattle of Zehring Bros., high class stock raisers. The dairy business is assuming large propotions in this section and many fine cattle are being bought for this purpose. It is a business that brings in a revenue all the year round.

Fire At Goshen.

Last Saturday afternoon the residence of Isaac H. Lunsford of Goshen, in Kenton County, was completely destroyed by fire. with all its contents. The family was absent at the time at Crittenden. The origin of the fire is a mystery as there was no fire left on the premises and the fire in the cooking stove had died out. There was an insurance of $500 on the building which was worth about $1,600. The house was a frame, two story and six rooms.

House Burns

Friday morning about five o'clock, the house of Cloyd Powers at the extreme southern end of town, with all its contents were completely destroyed by fire. Mr. Powers had lighted a lamp in the kitchen and had gone out to milk and when his wife went to the kitchen she found everything ablaze. Help arrived but the fire was beyond control. All the furnitnre and Mrs. Powers' diamond jewelry was destroyed. The house and furniture were covered by insurance. Mr. Powers will rebuild at once. The fire did not interfere with his stock sale of that afternoon.

Buried Here Thursday

The remains of Mrs. Otto Fromholz, age 44, of Cincinnati, were brought here Thursday morning and interred in the Walton Baptist Cemetery. Mrs. Fromholz was accidentally killed early Tuesday morning in Cincinnati. She, with a lady friend had been calling in Newport and in returning home crossed the Central bridge. When the machine left the Cincinnati end of the bridge the driver claims it skidded and struck a trolly pole, throwing Mrs. Fromholz out on her head, fracturing her skull. The injured woman was rushed to the hospital but died shortly after her arrival. Her husband was on his way home from Florida where he had been for his health and arrived Tuesday night. Mrs. Fromholz was well known here where she was born and raised. Her maiden name was Miss Ura Fishback, daughter of Mr. and Mrs. John Fishback. Rev. A K. Johnson of the Baptist Church held services at the grave. Edwards Bros. had charge of the funeral cortege.

Death of R. O. Powers

Last Saturday death mercily released Robert O. Powers from a long suffering from an internal cancer, at his home in Verona. In his long suffering he bore the pain uncomplainingly and met the angel of death bravely. Mr. Powers was the son of John Powers, one of the early settlers of the Verona neighborhood and he lived in that section all his life. He was 61 years and 4 months old at the time of his death. He married Miss Belle Myers, daughter of Joseph Myers of Verona. Five children blessed their union. The children are: Omer K. Powers, J. Cloyd Powers, Mrs. Bessie Conrad of Dry Ridge, Misses Blanche and Ruby Powers. Two brothers and two sisters survive, viz.: J. M. Powers of Verona, G. B. Powers of Walton, Mrs. John Byland and Mrs. Jessie Franks of Covington. Mr. Powers was a good citizen and his death is deeply deplored by all who knewhim for his many excellent qualities of mind and heart. He was a faithful member of New Bethel Baptist Church for many years. The funeral took place from that church Tuesday morning at 10:30. Rev. A. K. Johnson preached the funeral discourse assisted by Rev. H. C. Wayman of Louisville. A large number of relatives and friends attended as a token of their esteme and love

Dr. A. N. Jones was at Butler Wednesday attending the funeral of his cousin L. C. Jones

About time to get those Low Shoes, IS'NT IT ?

Call and see our stock. Just the kind that will please.
We sell but one kind---GOOD ONES.
A full line of Low-Cuts, Tennis and Palm Beach Oxfords for the whole family, at prices that will please.

RICHEY & RENAKER

WALTON ADVERTISER

Published by R. D. Stamler

Published Every Saturday
Subscription, 50 cents per year.

Entered as second-class matter January 1st, 1916, at the post office at
WALTON, KENTUCKY
under the Act of March 3. 1879.

Now is the time to swat the fly,

All the trees around are receiving a hair cut—trimming. All who have not done so should follow the example.

I. T. Grubbs was quite ill the first of the week but is much improved now

Allphin & Dudgeon shipped a car load of hogs to the market Wednesday

Some Pig Production

On the farm of W. L. Johnson, a short distance west of Walton there are four sows that have fifty-two pigs; an average of thirteen pigs to a sow, but one sow has eighteen pigs. Some pig production

Coal Oil and Gasoline

STOVES

$2.75 and up

E. K. STEPHENS

Statement of Owner, Management, etc. of the Walton Advertiser.
Publisher, R. D. Stamler.
Editor, R. D. Stamler.
Managing Editor, R. D. Stamler.
Owner, R. D. Stamler.
Mortgages, none.

Christian Church Tomorrow.—Morning sermon "A Neglected Book." Evening sermon The Sad Case of Judas Iscariot. There will be special music at both services. The church is prospering under the new management of Rev. Lacy, all services being well attended.

Strayed—White Angoria kitten. Return to C. S. Chambers

Died—Mrs. Jacob Shire, age 47 at her home in Decanter, Illinois, Wednesday, March 29th, at 4 p. m., of erysipelas, after a short illness. Mrs. Shire was a daughter of James Houston and J. W. Houston of thig place. She leaves a husband and five grown children, four sons and one daughter to mourn the death of a kind and loving mother and wife.

Mrs. Flora Owsley of Senora, Hardin County, Ky., who has been the guest of Dr. and Mrs. Holloway returned home Wednesday after a very pleasant visit

Mrs. Jane Kennedy who has been quite ill is much improved

For Sale—Kodak, post card size, good condition, cheap.

Millinery Opening

Mrs. C. T. Best has now on display a stylish line of Spring Millinery. Your patronage solicited and appreciated. Formal opening, Saturday, April 1

Allphin & Dudgeon

Live Stock Dealers
Walton, Kentucky

Phoenix Hotel Barber Shop

Patronize your home barber. All work done right. Everything clean and up-to-date. A clean towel to each customer. Children's hair cutting a specialty. Electric massaging and tonics of all kinds.
THOS. O. BALLARD, Prop.

Harry Simmons

Walton, Kentucky
General Cement and Brick work contracting.
Repairing a specialty

We have just received a CAR LOAD OF BUGGIES and in order to make room will sell for cash or on time a lot of second-hand Buggies, Carriages and Harness. All in good condition.
A. M. EDWARDS
Walton, Ky.

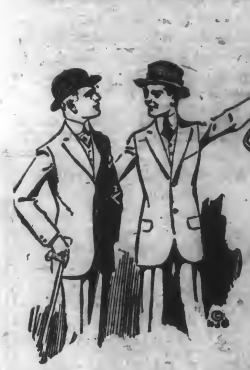

GOOD

Spring Style

Clothes

Latest Styles Fit Guaranteed

ALL WOOL GOODS

A Printed Guarantee with every Garment we manufacture as to workmanship

J. R. WALLACE, Walton, Ky.

ELEGANT LINE OF SAMPLES JUST RECEIVED

Wanted

3,000 Lambs and 50,000 lbs. Wool. Market prices.
Allphin & Dudgeon
Walton, Kentucky.

FOR SALE—Organ, in first class condition, suitable for church or lodge, just been tuned and cleaned. Apply to R. D. Stamler, Walton, Ky.

H. F. Wood, a clever gentleman and merchant of Napoleon was here on business Monday. He has just completed a nice two story building on the site of his old store that burned down on January 15th., and will shortly begin business. The upper floor will be used for lodge purposes.

W. L. Gaines is having a fine Kentucky Highland mare trained by Ed Berry who trained and handled a High Vine mare for him-Lula Edwards who sold for $1000. Mr. Berry is also handling a High Vine mare for Robt. Coffman, of Verona. He is an expert handler of horses and has many offers to handle horses this fall during the fairs.

Wm. F. Moore, of Sherman, Grant County, who recently sold his stock farm at that place for $25,000, was here last Saturday for the purpose of buying a suitable rsidence with the idea of moving here.

KRESO DIP

For Sheep, Cattle, Hogs, Etc.

The Great Insecticide and Disinfectant.

JONES' DRUG STORE

Walton, Kentucky

B. B. ALLPHIN

With

L. J. BUDDE & CO.

LIVE STOCK COMMISSION

UNION STOCK YARDS

CINCINNATI, OHIO

Boone County Has No Clubs

Boone County is the only county in Northern Kentucky that is behind in the different farm clubs—Pig Clubs, Corn, Tomato Clubs and various other clubs that might be in the schools and among the farmers. It is because we have no County Agent. I hope we employ one this year. He is necessity to Boone County, and no farmers need one more than Boone farmers. The County Agent can be used to teach the farmers how to take care of their orchards, cattle and farms. The County can give them infromation that will be worth hundreds of dollars annually. This has been proven in sections where they are now employed. The expense is nominal and the benefits are of great magnitude. Let us have a farm agent by all means. H. D. M.

The new company which purchased the Erlanger fair grounds will remodel and improve the grounds and use them for fair purposes as heretofore. They contemplate making this one of the beet fairs in the state.

A. M. Edwards has purchased a new Studebaker automobile which he will use in connection with his livery business. Mr. Edwards nas taken the agency for this automobile which is one of the most serviceable on the market.

H. M. Herndon, of Folsom, Grant Co. was here and at Crittenden last Saturday, Mr. Herndon has purchased a farm near Campbellsburg and moved there this week. He was contemplating moving to Walton some time ago, but the conditions offered him at Campbellsburg were more advantageous

Property Sold

Wednesday, there was another real estate deal in Walton when L. P. Vallandingham sold his two-story frame residence on Main Street to Wm. F. Moore, formerly of Sherman. The price was $2,800. Mr. Vallandingham will give possession at once and will move his family to the Adams property near the Southern depot. We welcome Mr. Moore and his family to our midst

For Sale or Rent—House and 7 acres land, 2 acres tobacco land, 5 acres corn land, house large enough for two families. Located near Walton, Ky.

Allphin & Dudgeon, Walton, Ky.

Get a Dolly Cake

at STAMLER'S

If Your House Needs Painting see

M. E. HARRIS

Walton, Kentucky

A few more of those nice mealy

POTATOES

95 cents per bushel.

Cheaper than car load lots.

At STEPHENS'

Walton, Ky.

FARMERS!

DO YOU NEED

STOCK
STORAGE
STOCK WATERING
SHEEP DIPPING
WATER HEATING
HOG TROUGHS, Etc.

TANKS

Order now as the price will advance in a short time

J. R. WALLACE, Agent : - : Walton, Ky.

JOE REED

Walton, Kentucky

GRAINING

VARNISHING

PAPER HANGING

See my Samples of Wall Paper. Can save you money

PERSONAL

John Lane of Ludlow spent the first of the week here looking over his farm

J. L. Hamilton, of Verona, spent part of Saturday here on business.

Wm. Moxely is sick with la grippe, the second attack this winter.

A. M. Edwards is having his house wired for electric lights.

Eli Conrad spent Wednesday in Cincinnati on business.

The livery stable of A. M. Edwards is being painted by M. E. Harris.

Miss Nannie Violett spent part of last week at her old home at Napoleon Ky.

B. E. McElroy returned from Indianapolis. He was there prospecting for a position.

Chas. Jones, wife and baby were visiting his mother, Mrs. Ed Britlow, Sunday.

Mrs. H. Warren of Cincinnati, was the guest of Mrs. Wm. Moxely part of last week.

B. B. Allphin spent Wednesday near Hume looking after his farming interest in that quarter.

R. V. Cook and son Frank D. Cook of Walton Rural Route No. 1 were here on business Wednesday.

Robt. Jones now has his new Hudson Super-six demonstrator. It is a very refined looking car.

Miss Laura Francis Riddle, of Burlington, was visiting Mr. and Mrs. E. K. Stevens last week.

Owen S. Watts, Cashier of Farmers Bank, Petersburg, Ky., is quite ill with a disease simular to diptheria.

Misses Lizzie and Sallie Rogers of Burlington were visiting relatives here the latter part of the week.

S. W. Bevarly, the clever station agent at the L. & N. depot spent Wednesday at Sadieville on business.

Misses Norma Rachal and Katherine Hicks, of Union, were visiting Miss Glenna R. Gaines last Friday night.

H. E. Powers has resigned his position with A. Adams of Covington, having found the work to strenuous.

Mrs. B. W. Stallard and baby of Covington were visiting her parents Mr. and Mrs. S. F. Curley last week.

WALL PAPER

Kitchen Paper, 3 to 5 cents per roll.
Bed Room Paper, 5 to 10 cents per roll.
Dining Room, Living Room and Hall Papers 8 to 15 cents per roll.
Felt Wall Lining, super to canvas for sealed houses.
Full Line of Window Shades, 25 cents and up.

O'Cedar Mops and Polish

Paints, Varnish, Brus es, Glass, Putty, Oil, Turpentine

Painting and Paper Hanging given prompt attention. Prices reasonable.

JNO. FINK, Walton, Ky.

To-night, at Bracht Station the Farmers' Social and Scientific orginization will have their regular monthly meeting. The public is most cordially invited.

MissLulaEdwards who attends school at Danville, arrived home last Friday on a short visit to her parents, Mr. and Mrs. A. M. Edwards.

Melvin Percival, of Bank Lick, has been in a precarious condition for some time with pneumonia but is now better, He is the station agent rt that point.

J. W. Houston, superintendent of the bridge construction work on the L.&N. railroad, has been quite ill with hemorrage of the stomach but is much improved.

Linn Percival of Covington, spent last Thursday here with his mother Mr. Sallie Percival. Mr. Percival holds a respcnsible position with the Island Creek Coal Co.

Mrs. Benjamin moved from her farm near town to Latonia. Her husband has a position with the Cincinnati Newport and Covington Street Railway Co., as motorman.

R. C. Green, the clever cashier of the Walton Bank & Trust Co., spent Wednesday at Crittenden attending the funeral of Mrs. Mary Holton an aged lady of that place.

Mrs. Joseph B. Harris and baby daughter of Covington, spent part of the past week with her parents, Mr. and Mrs. W. R. Rouse. Her father has been very ill for the past few weeks but is much improved

H. W. Mayfield in wireing the home of A. M. Edwards for electric lights struck one of his knees and severly brused it which confined him to his home for several days.

R. O. Hughes, of near Richwood, was in Owen County part of last week doing surveying. He spent Saturday here surveying the line between Jos. Glenn and Geo. Powers.

Rev. O. L. Hamilton, the new pator of the Walton Baptist Church who resides at Louisa, Lawrence, Co. Ky., moved his family here this week occupying the parsonage.

Sam C. Hicks, of Union, sold a Ford runabout to Edwin Johnson last week. Mr. Johnson will use the machine in traveling for a wholesale grocery house of Cincinnati which position he has recently secured.

BACON

12 1-2 cents per pound.

Not more than 5 lbs. to any one

E. K. STEPHENS